

SREEROSH CITADEL - PROGRESS REPORT APRIL 2025





INTRODUCTION

This report is a consolidated status of the project “Construction of Residential Apartment at Kannur” for the month of April 2025. The report also includes the summary of anticipated works for the month of April 2025, the work progress diagrams, photos and Planning for the Month of May 2025.

EXECUTIVE SUMMARY

Project Details

| | |
|---------------------|-----------------------|
| Name of the project | : SREEROSH- CITADEL |
| Project Code | : PM101222 |
| Client | : SREEROSH DEVELOPERS |
| Architect | : STAPATI |

Area Details

| | |
|-----------------------|----------------|
| Tower 1 built-up area | : 14046.00 sqm |
| Tower 2 built-up area | : 5568.03 sqm |
| Total Area | : 19614.61 sqm |

CONSTRUCTION OF RESIDENTIAL APARTMENT PROJECT AT KANNUR

PROJECT AT GLANCE

TOWER 1

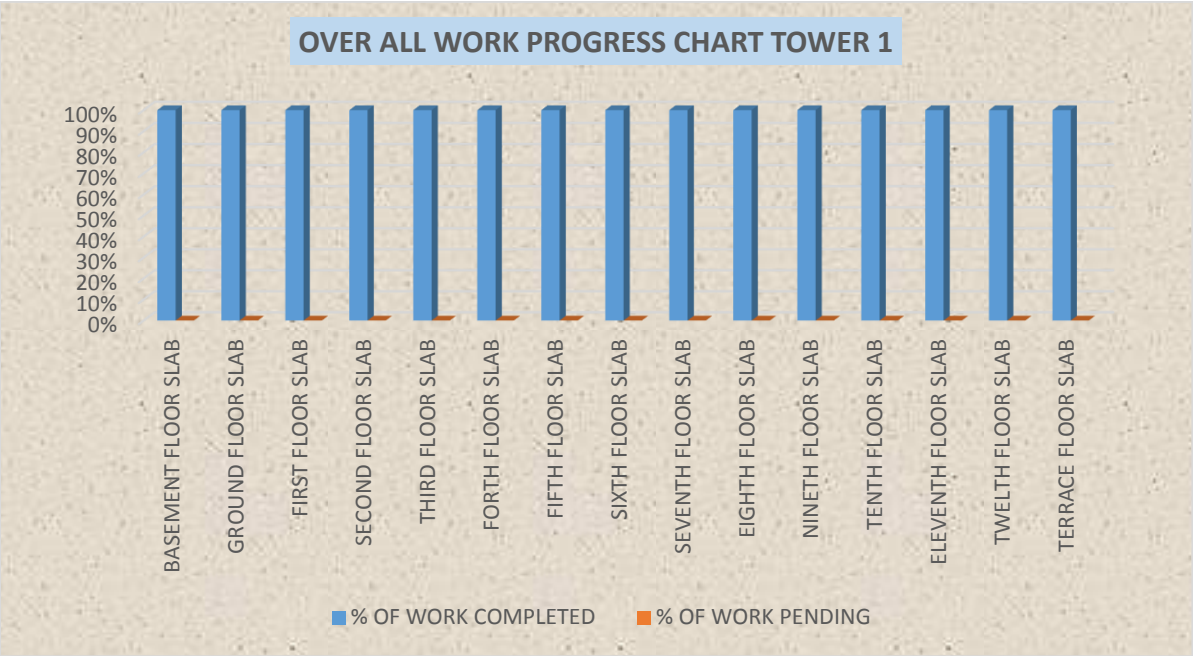

TOWER 2

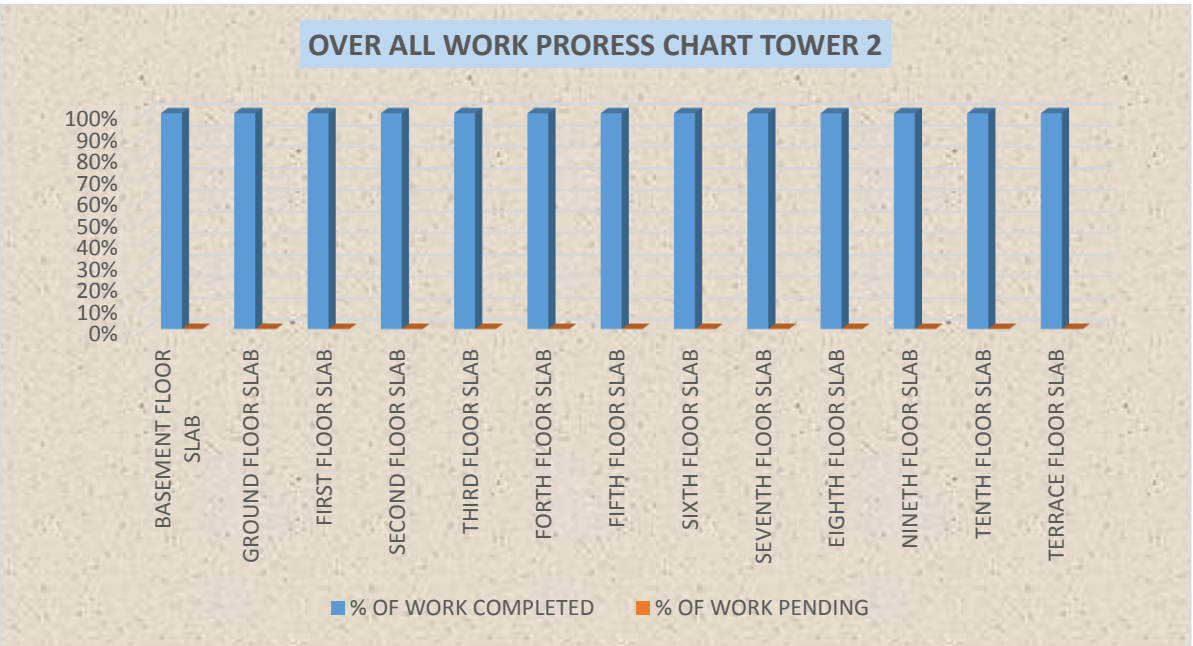

PLANNER FOR MAY MONTH

TOWER 1&2

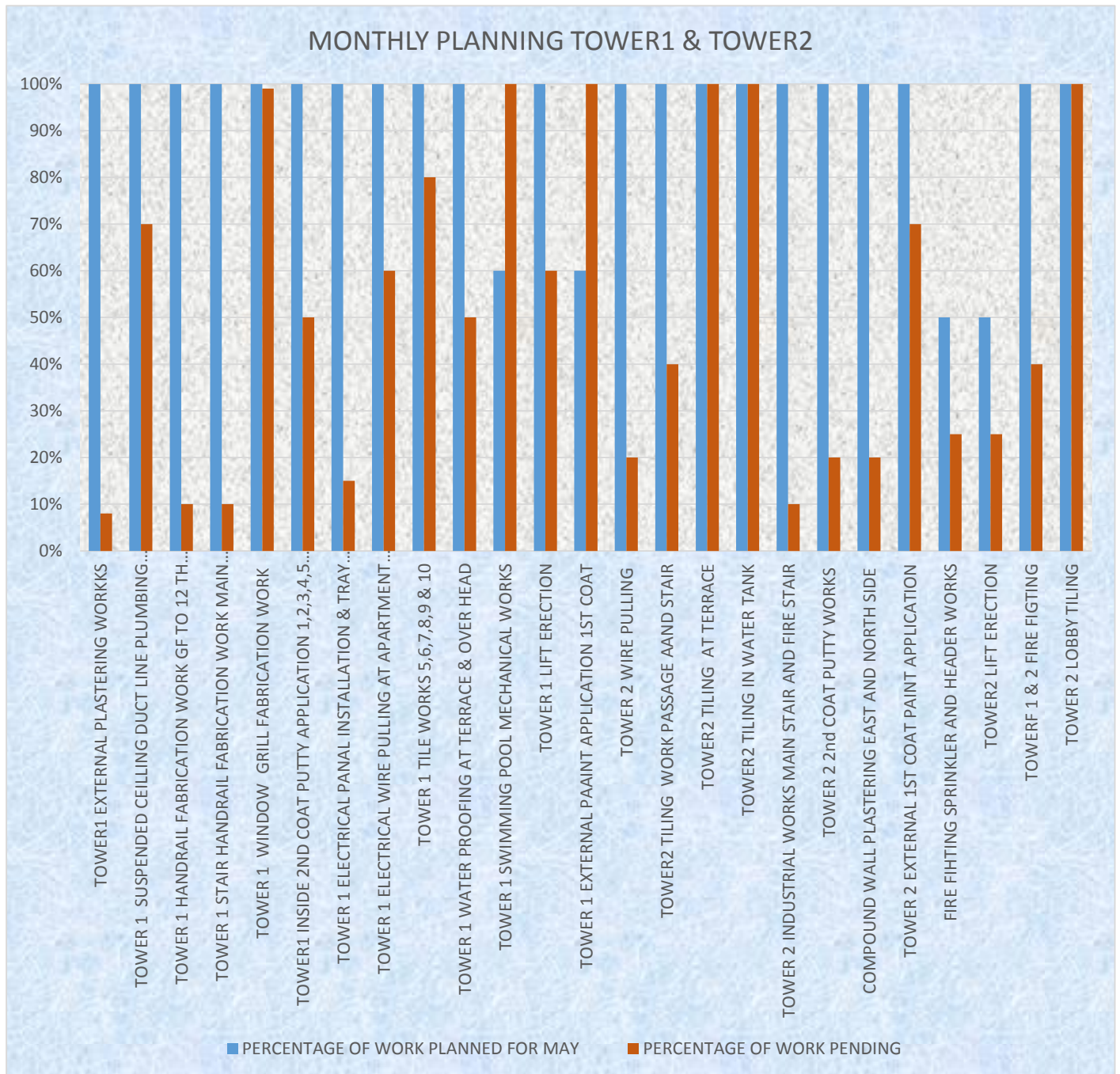

ACHIEVER FOR APRIL MONTH

TOWER 1&2

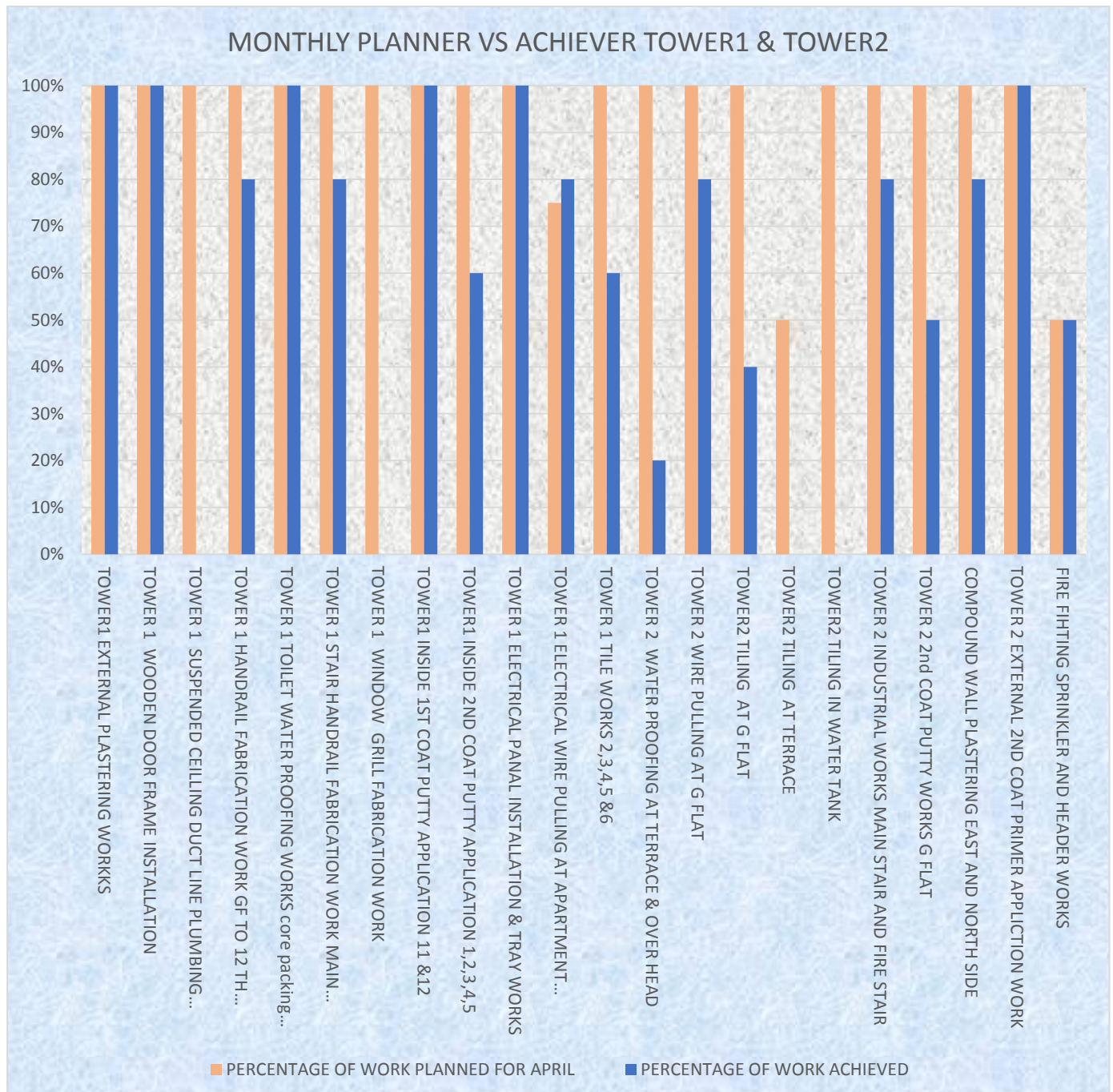

WORK PROGRESS PHOTOS



TOWER 1&2



TOWER 1

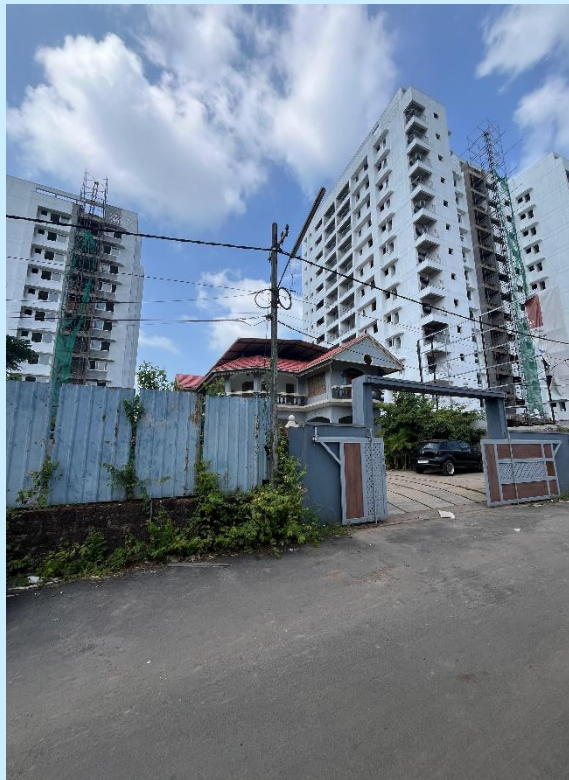

TOWER 1&2



TOWER 1



TOWER 1 NORTH



T1 NORTH



T1 EAST



T1 WEST



T1 SOUTH



T1 5TH FLOORING



T1 5TH FLOORING



T1 5TH TOILET FLOORING



T1 5TH TOILET FLOORING

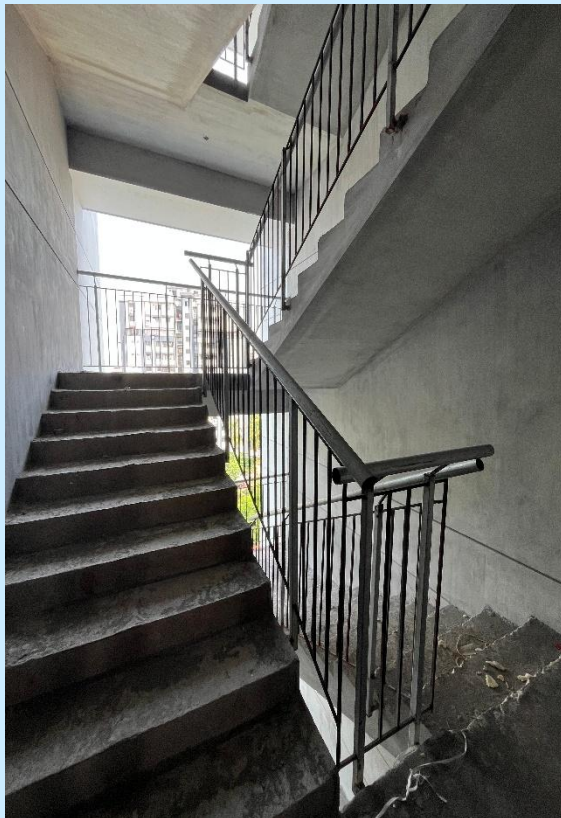

T1 FIRE STAIR HANDRAIL



T1 LIFT ERECTION



T1 COMPOUND WALL& RECREATION AREA PLASTERING



T1 FIRE RISER INSTALLATION



T1 ELECTRICAL CABLING

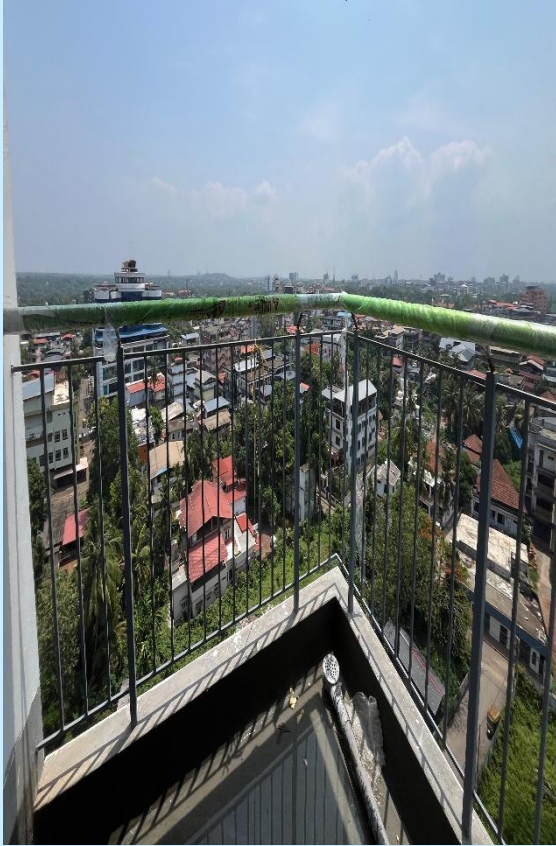

T1 S.S BALCONY HANDRAIL WORK



T1 12TH PUTTY WORK



T1 ABOVE TERRACE WATERPROOF



TOWER 2



TOWER 1&2



T2 WEST



T2 EAST



TOWER 2 SOUTH

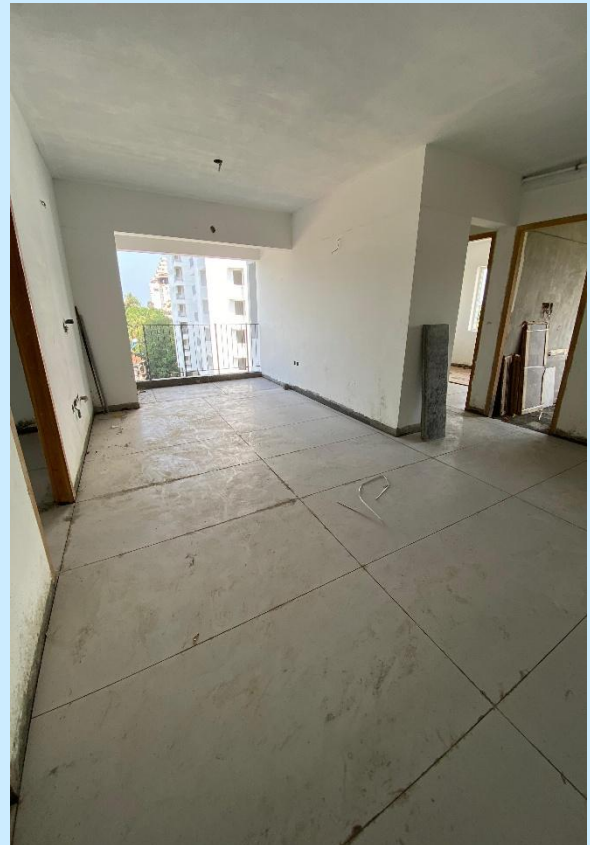

T2 5TH G FLAT FLOORING



T2 TILE PROTECTOR

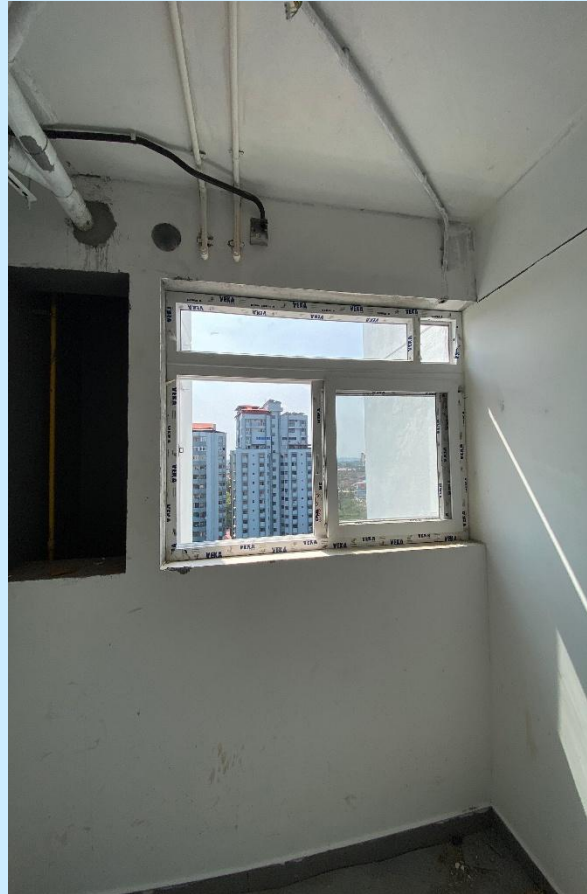

T2 UPVC WINDOW INSTALLATION



T2 DUCT PAINTING



T2 LIFT WORK



T2 M.R BOARD WORK



T2 ELECTRICAL CABLING



T2 ELECTRICAL PANEL ROOM



T2 ABOVE TERRACE PLASTERING

THANK YOU